

ELEVATION - A

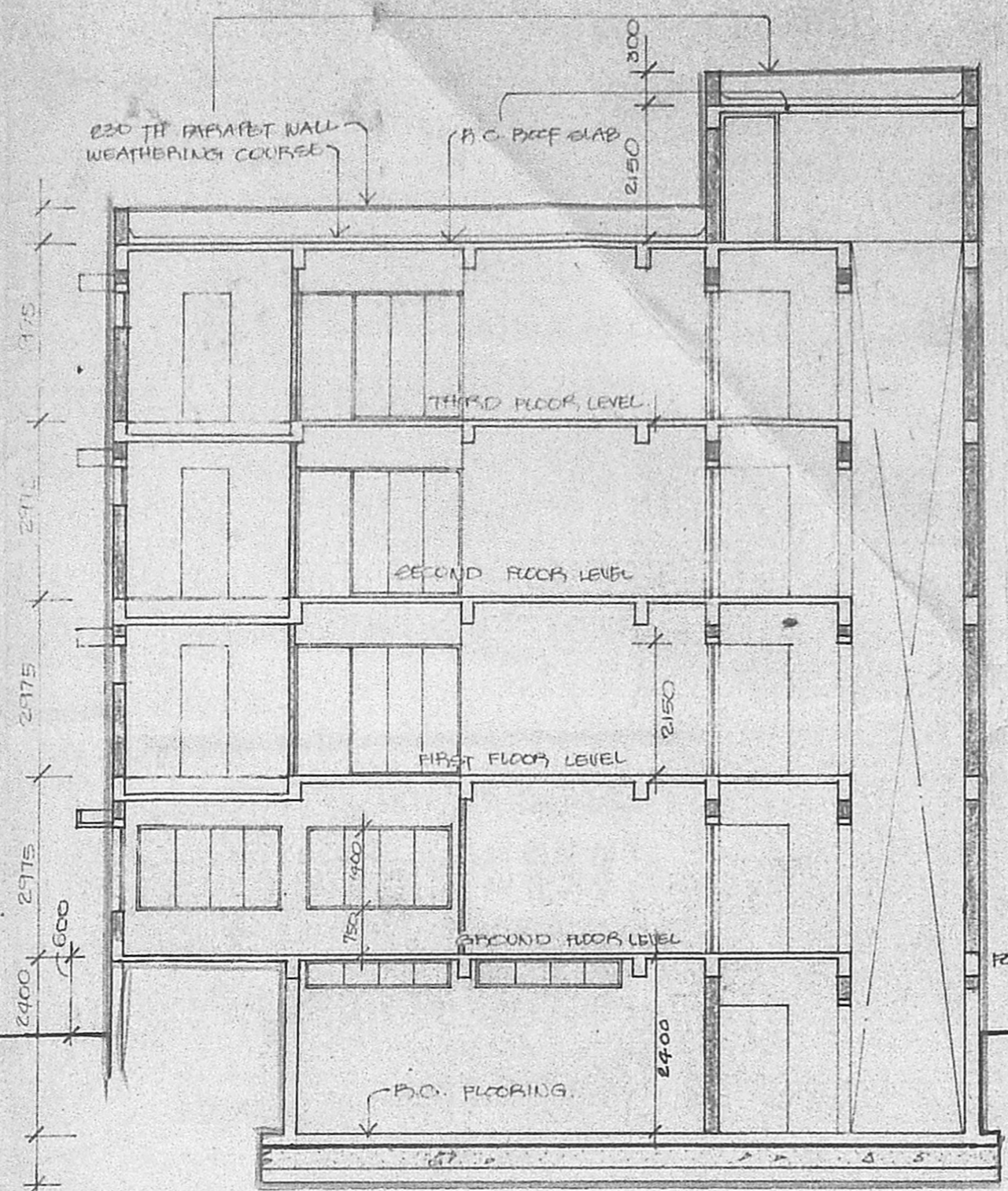

SECTION - XX

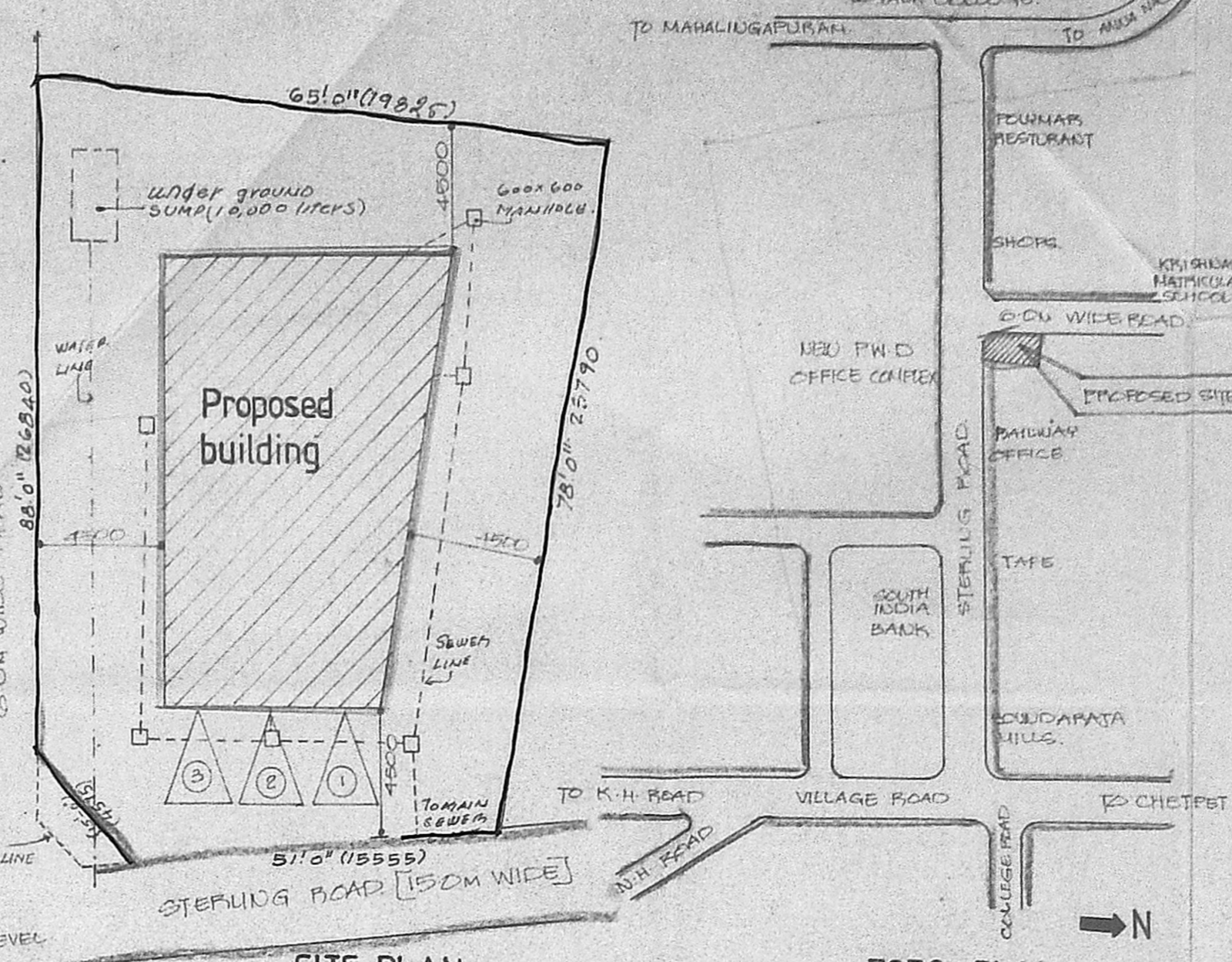

SITE PLAN (SCALE: 1:200)

TOPO PLAN (SCALE: 1:25)

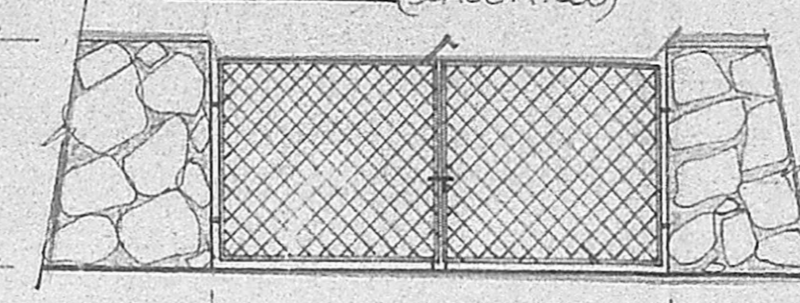

ELEVATION & SECTION OF GATE AND COMPOUND WALL

SCHEDULE OF JOINERY

REF	OPENING SIZE WIDTH	HEIGHT	DESCRIPTION
D	1270	2150	T.W. PANELLED DOOR TO DINING
D1	1500	2150	T.W. GLAZED DOOR TO DETAIL
D2	1000	2150	SAME AS D
D3	800	2150	SAME AS D
W	2550	1400	T.W. GLAZED WINDOW TO DETAIL
W1	2330	1400	SAME AS W
W2	1270	1400	SAME AS W
W3	1160	1400	SAME AS W
W4	4040	1400	SAME AS W
V	4040	600	T.W. GLAZED VENTILATOR TO DETAIL
V1	4040	450	SAME AS V
V2	2330	450	SAME AS V
V3	1160	450	SAME AS V
V4	2550	450	SAME AS V

SPECIFICATION

FOUNDATION: BRICK WORK IN CH. 150 CM OVER A LAYER OF P.C.C. 1:4:8

SUPER STRUCTURE: BRICK WORK IN CH. 1:5 OR 1:2:4 P.C.C. LITERS BY GLASS

FLOORING: GRASS FLOORING

ROOF: P.C.C. 1:2:4 FOR SLABS, LITERS

JOINERY: ALL JOINERY IN TEAK WOOD

FINISHES: INTERIORS PLASTERED AND PAINTED WITH PLASTIC EMULSION

EXTERIORS: FINISHED WITH EXPANDED AGGREGATE CONCRETE PAINTED WITH SYNTHETIC ENAMEL

AREA STATEMENT

EXTENT OF SITE: BASEMENT FLOOR, GROUND FLOOR, FIRST FLOOR & TYPICAL FLOOR: TOTAL

COLOUR INDEX

PROPOSED	
ROAD	
SITE	
EXISTING	

SIGNATURE OWNER

[Signature]

PROPOSED RESIDENTIAL UNITS AT SNO 547/8 DOOR NO: 4
STERLING ROAD, OF BLOCK NO: 31 DIVISION NO: MADRAS 600034

GROUND, BASEMENT, FIRST AND TYPICAL FLOOR PLAN, ELEVATION, SECTION, SITE PLAN

SCALE: 1:100 DATE: 30.5.89

ARCHITECT: *P. J. Krishnan*

P. J. KRISHNAN, M. Arch.
 P. KRISHNAN & SONS
 ENGINEERS ARCHITECTS
 110, SOUTH STREET, WALLECE GARFIELD, MADRAS-6.

DRAWN	CHECKED	JOB NO	DPS NO.
-------	---------	--------	---------

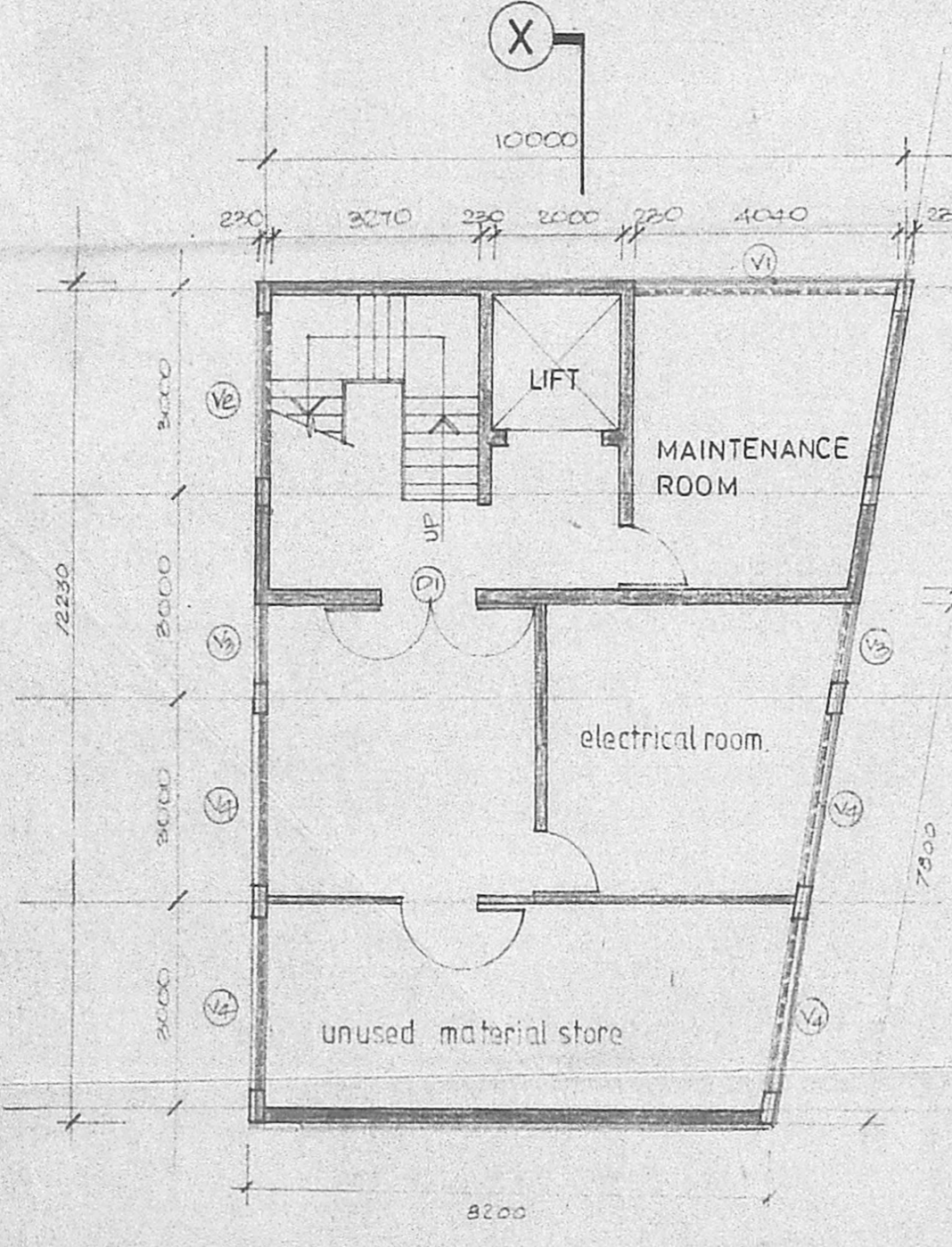

BASEMENT FLOOR PLAN

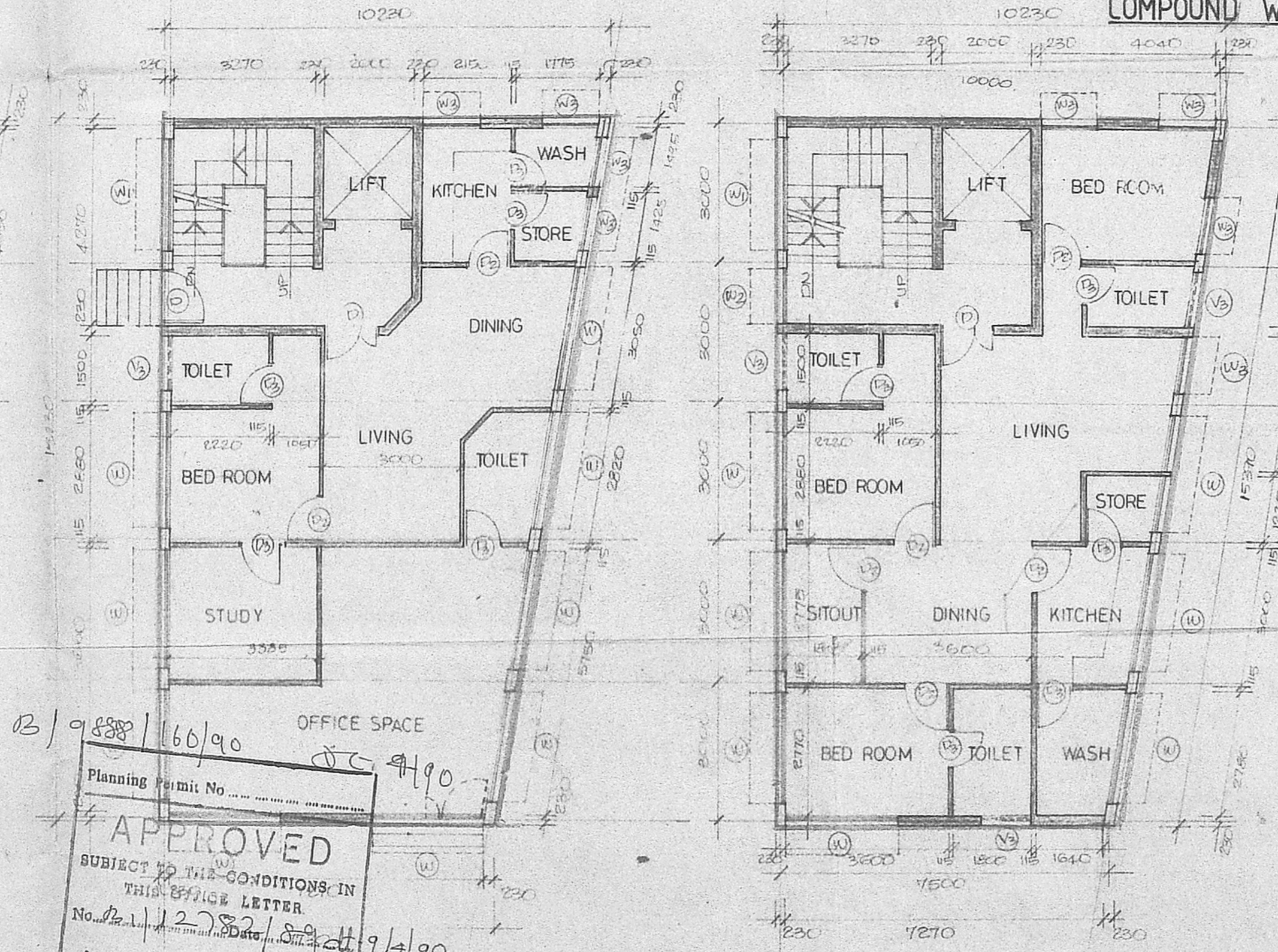

TYPICAL FLOOR PLAN

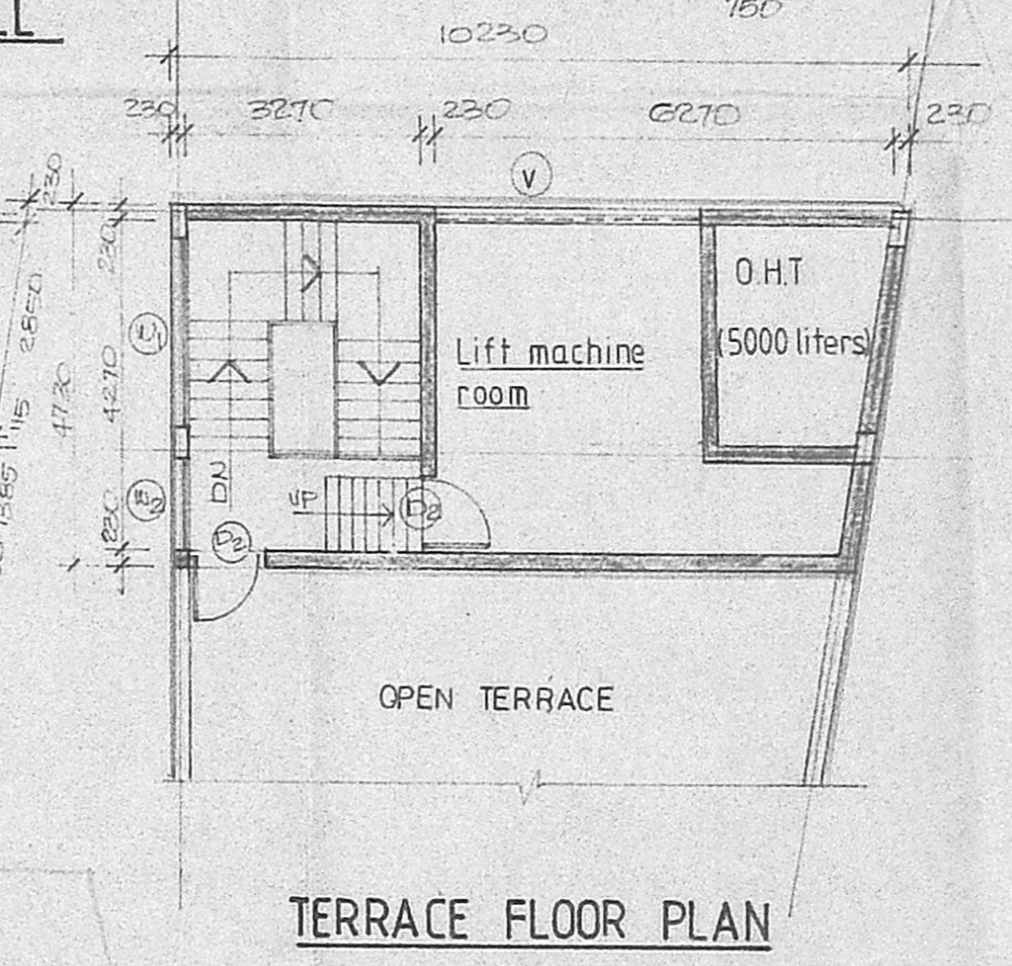

TERRACE FLOOR PLAN

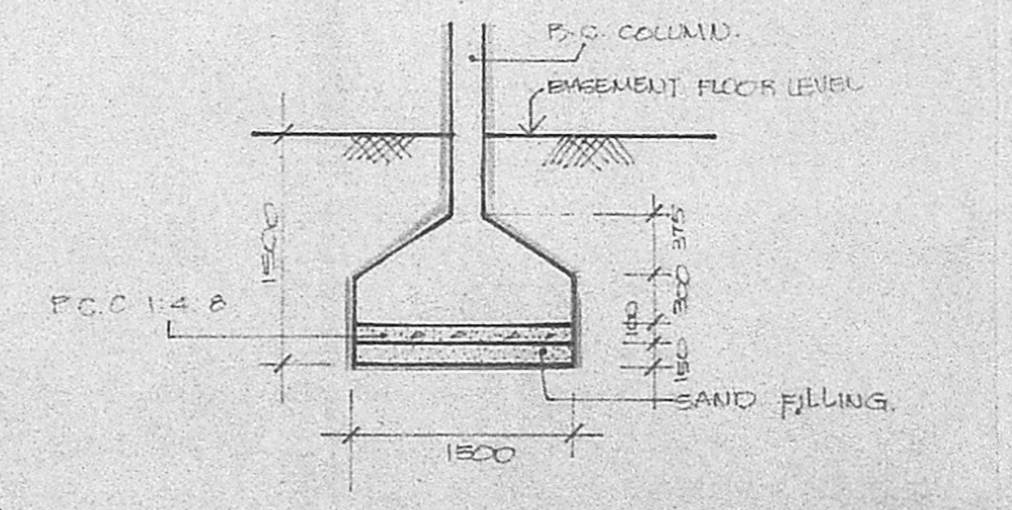

TYPICAL FOOTING DETAILS OF R.C. COLUMN

Planning Permit No. B/988/60/90
APPROVED
 SUBJECT TO THE CONDITIONS IN THIS OFFICE LETTER
 No. 11/2782/89 dt. 9/4/90
M. K. Krishnamoorthy
 FOR MEMBER SECRETARY
 MADRAS METROPOLITAN DEVELOPMENT AUTHORITY
 MADRAS 600 008

91400